Weekend Warriors are just that, people that enjoy sports that they used to play as young people and still get enjoyment out of them today. However, the Student Ministry of First Christian Church have put a twist on it. In order to help raise funds to lower the costs for the various trips that are taken throughout the year to build discipleship, we've decided to call all Weekend Warriors to help us out.

Four times a year we will be holding different sporting events to help raise those funds so that the financial burden won't be so great on families. In order for the students to benefit from the funds raised, they are required to be involved in the events in some manner. Involvement can range from working concessions, planning events, helping with parking, and the list goes on. Below you will find the Weekend Warrior events and dates. We hope to see you out there having a great time, showing off your skills and supporting our teens.

Welcome… to Weekend Warrior's!

Weekend Warrior Events

- ~~October 6, 2012: Home Run Derby~~
- January 1, 2013: Resolution Run, 5k Run
- March 17, 2013: March Madness, Basketball Game & Skills Competitions
- May 11, 2013: Golf Scramble at Edgewood Golf Course

More information will follow about each event, and THANK YOU in advance for your support of the First Christian Church Student Ministry!

Keep your eyes open for www.firstchristian.info/weekendwarriors with more details.

Schedule / Details

Pre-Registration Packet Pick-Up

- December 30th, 10am-1pm
- Main Entrance Lobby of FCC

Schedule of the Day

9:00am-Check-In / Registration

10:00am– Start Time for 5k

10:10am– Kid's Fun Dash

11:00am– Prizes and Awards

Details

- Registration tables are located inside the building's main entrance.
- Dress for the weather!
- Concessions (hot chocolate, coffee and food) will be available for participants as well as supporters.

Resolution Run

First Christian Church
6900 Market Ave N
Canton OH 44721

Phone: 330.456.2600
Ext: 2560
E-mail: mregimbal@firstchristian.info

FirstChristian CHURCH

WEEKEND WARRIORS

Resolution Run

January 1, 2013
10am—12pm

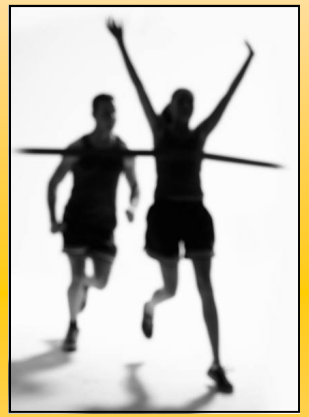

We go to work from
9-5, Monday-Friday.
At 6 o'clock Friday,
we become warriors...
Weekend Warriors!

Questions? Call Mike
330.456.2600 ext 2560

FirstChristian CHURCH

First Christian Church
6900 Market Ave N
Canton OH 44721

Registration Form

Name: _____

Cell Phone: (_____) _____

Home Phone: (_____) _____

Address: _____

_____

E-mail: _____

Gender: ❒ M ❒ F Age: _____

Emergency Contact Name: _____

Emergency Contact Number: _____

Adult T-shirt Size:

❒S ❒M ❒L ❒XL ❒XXL

Registration Fee's:

- Early Bird: $20 by November 30th
  Early Bird registrants will be given a T-shirt!
- Standard Cost: $25 by December 28th
- Day of the Race Cost: $30

❒Cash ❒Check CK# _____

Register at:

- 5kresolutionrun.eventbrite.com
- Sign-Up window on Sunday's

Communicate with us via:

- fccweekendwarriors@gmail.com

Liability Disclaimer:

- All Warriors participate at their own risk. First Christian Church is not liable/responsible for injuries occurring during the competition.

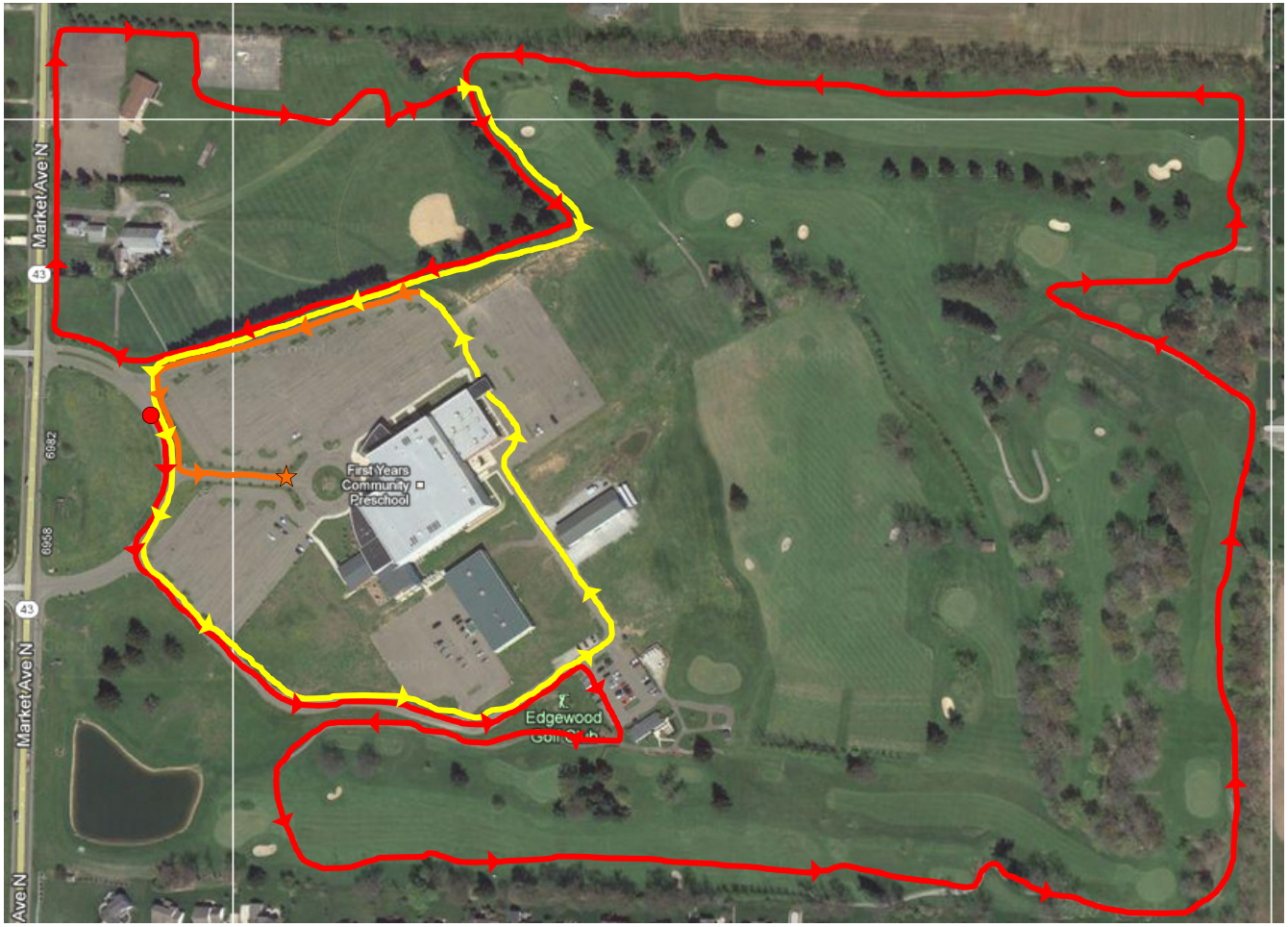

Race Course Information:

- Start line is at the red dot
- Follow the red line first
- Switch to the yellow line next
- Finish with the orange line
- End at the orange star

KID'S FUN DASH

- $5 to participate (10 yrs old and under)
- Race starts at 10:10am at the Starting Line
- Ends at the Finish Line demarcated for the 5k race
- Medals awarded to all participants at the conclusion of the race